

PREPARED FOR
RODNEY WHETLOW
KEEFE REAL ESTATE
LSKE GENEVA WI

PLAT OF SURVEY

- OF -

PATHFINDER SURVEYING INC.
(formerly)
J.K. SURVEYING INC.
P.O BOX 322
LAKE GENEVA, WI. 53147
WWW.PATHFINDERSURVEYING.NET
262-248-8303

LOT 15, THE SOUTH 1/2 OF LOT 14 AND THE NORTH 1/2
OF LOT 16, LAKE GENEVA GOLF HILLS FIRST ADDITION
A SUBDIVISION LOCATED IN THE SW 1/4 OF SECTION 31,
TOWN 2 NORTH, RANGE 18 EAST, TOWN OF LYONS
COUNTY OF WALWORTH AND STATE OF WISCONSIN.

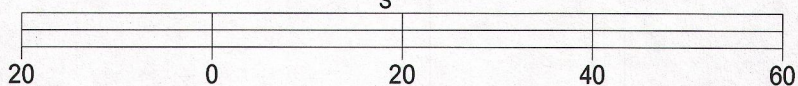
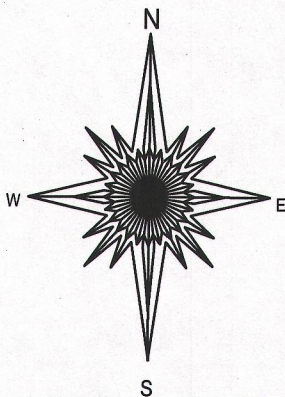
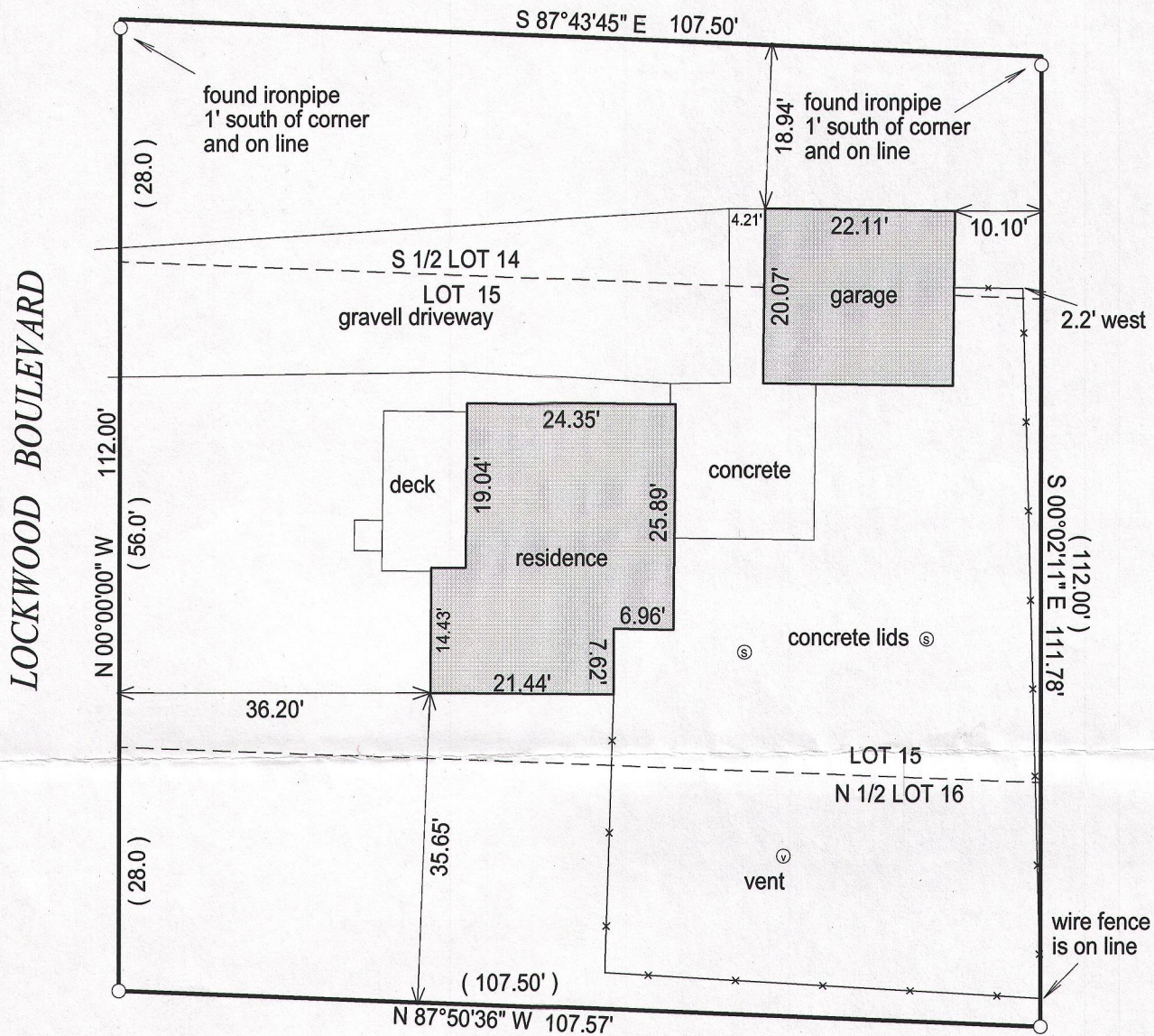

BASIS OF BEARING OF THIS PLAT: THE EAST LINE OF LOCKWOOD BLVD. WAS ASSUMED TO BEAR NORTH.

I hereby certify that I have surveyed the above- described property and the above map is a true representation thereof and shows the size and location of the property, its exterior boundaries, the location and dimensions of all structures thereon, fences, apparrant easements and roadways and visible encroachments if any.

This survey is made for the present owners of the property, and those who purchase, mortgage, or guarantee the title thereto, within one year from the date hereof.

DATED THIS 25TH DAY OF SEPTEMBER, 2014.

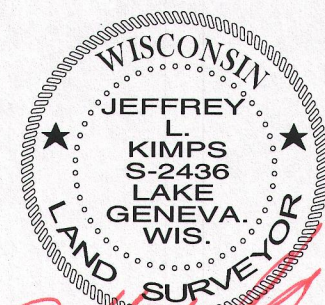
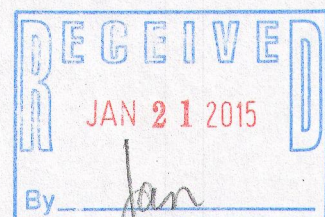

JEFFREY L. KIMPS S - 2436
Wisconsin Registered Land Surveyor
(original if signed in red)

- () = recorded as
- = found iron bar
- = found iron pipe
- = set iron pipe
- = set iron bar

SCALE 1" = 20'

JOB # 14-224

TAX ID #
NGHA00023

NGHA -23

218-1875